

Interplay between **Mevalonate** and **Hippo** Pathways Regulates **DDX20** via **YAP-TEAD** Complex in **Triple Negative Breast Cancers**

Presenter: Wang Chao (Eve)
Supervisor: Dr. Alan Prem Kumar
Co-supervisor: A/P. Celestial T. Yap

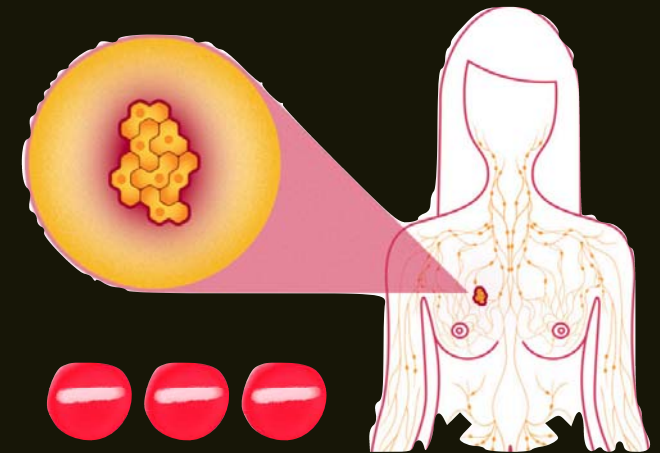

Triple Negative Breast Cancer

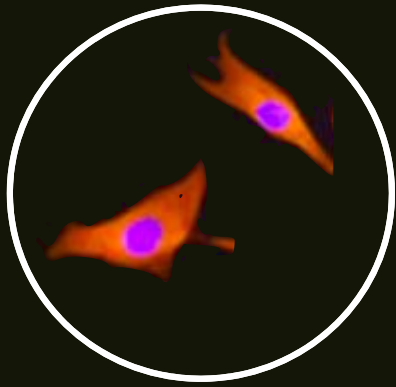

MDA-MB-231

Simvastatin/ μ M

0

1

5

10

DDX20

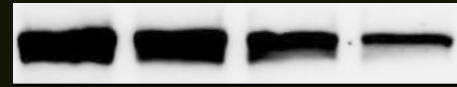

β -actin

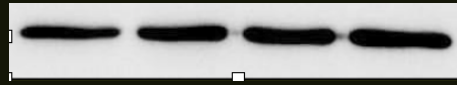



Control

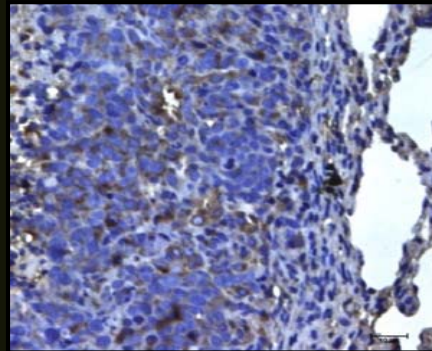

Simvastatin

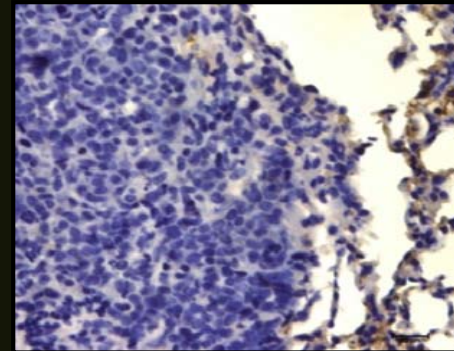

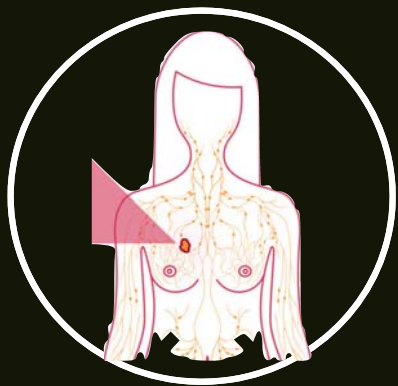

Control

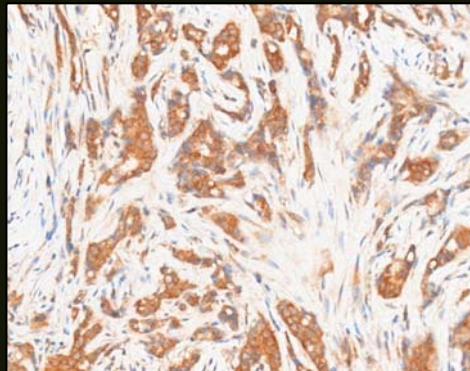

Simvastatin

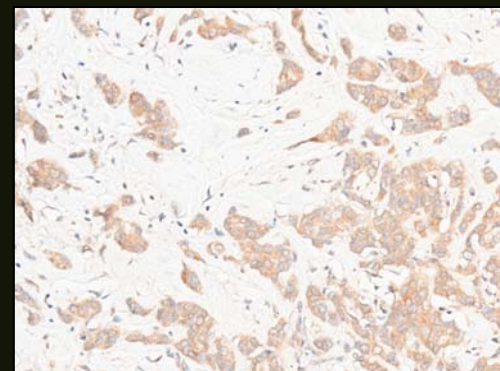

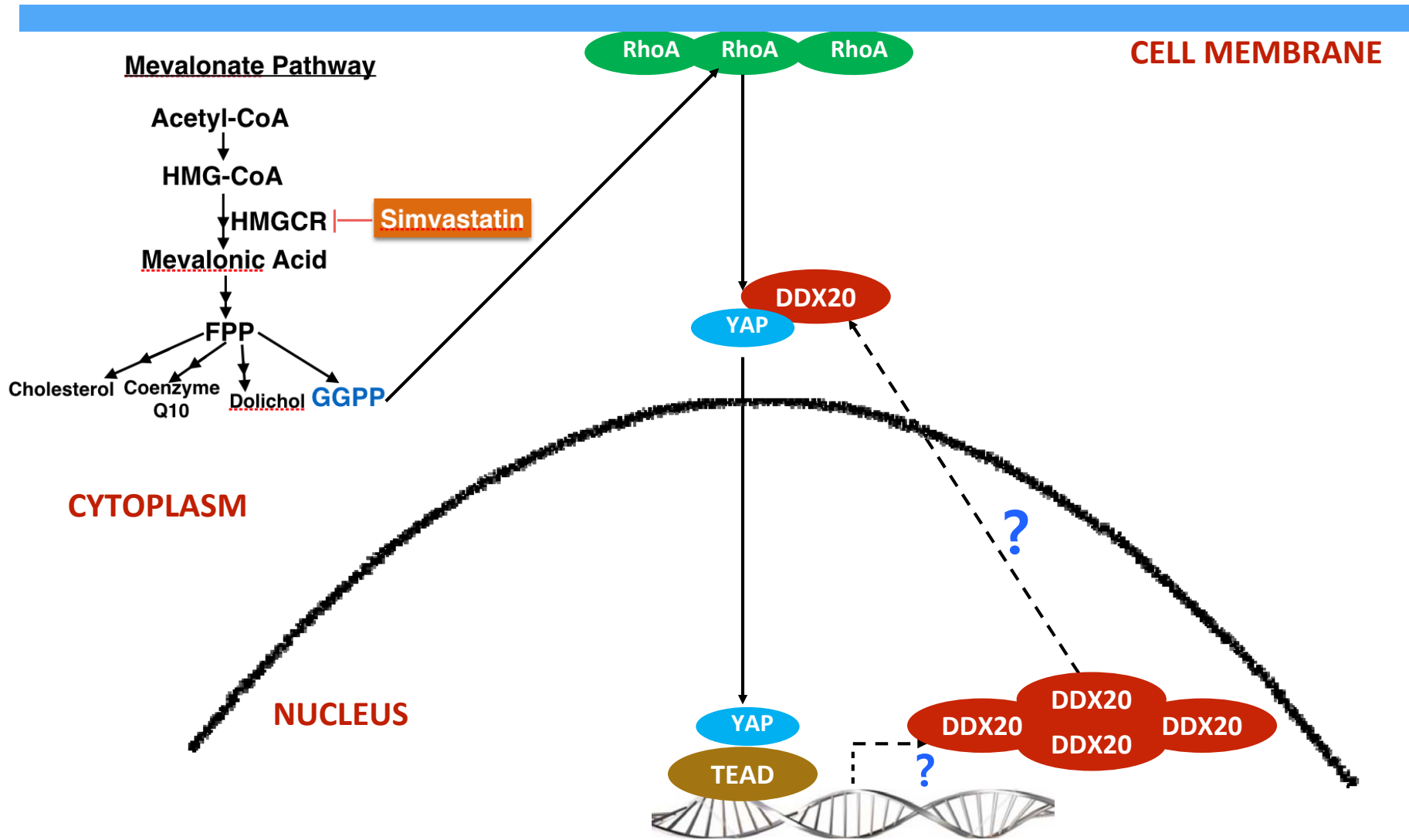

Drug

Marker

Disease



DDX20

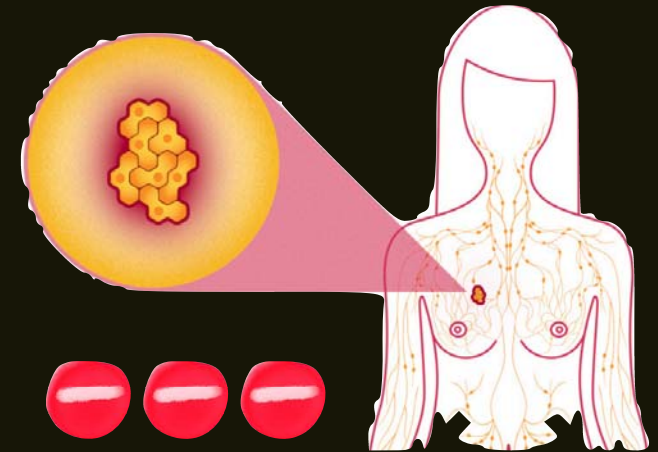

Triple Negative Breast Cancer

